

# PLAT OF SURVEY

BEING PARCELS OF LAND SITUATED IN THE SOUTHEAST QUARTER OF SECTION 33, AND THE SOUTHWEST QUARTER OF SECTION 34, TOWN 9 SOUTH, RANGE 1 WEST, MILLCREEK TOWNSHIP, WILLIAMS COUNTY, OHIO. LOCATED WITHIN THE MICHIGAN MERIDIAN SURVEY OF THE ORIGINAL LAND SUBDIVISIONS OF OHIO.

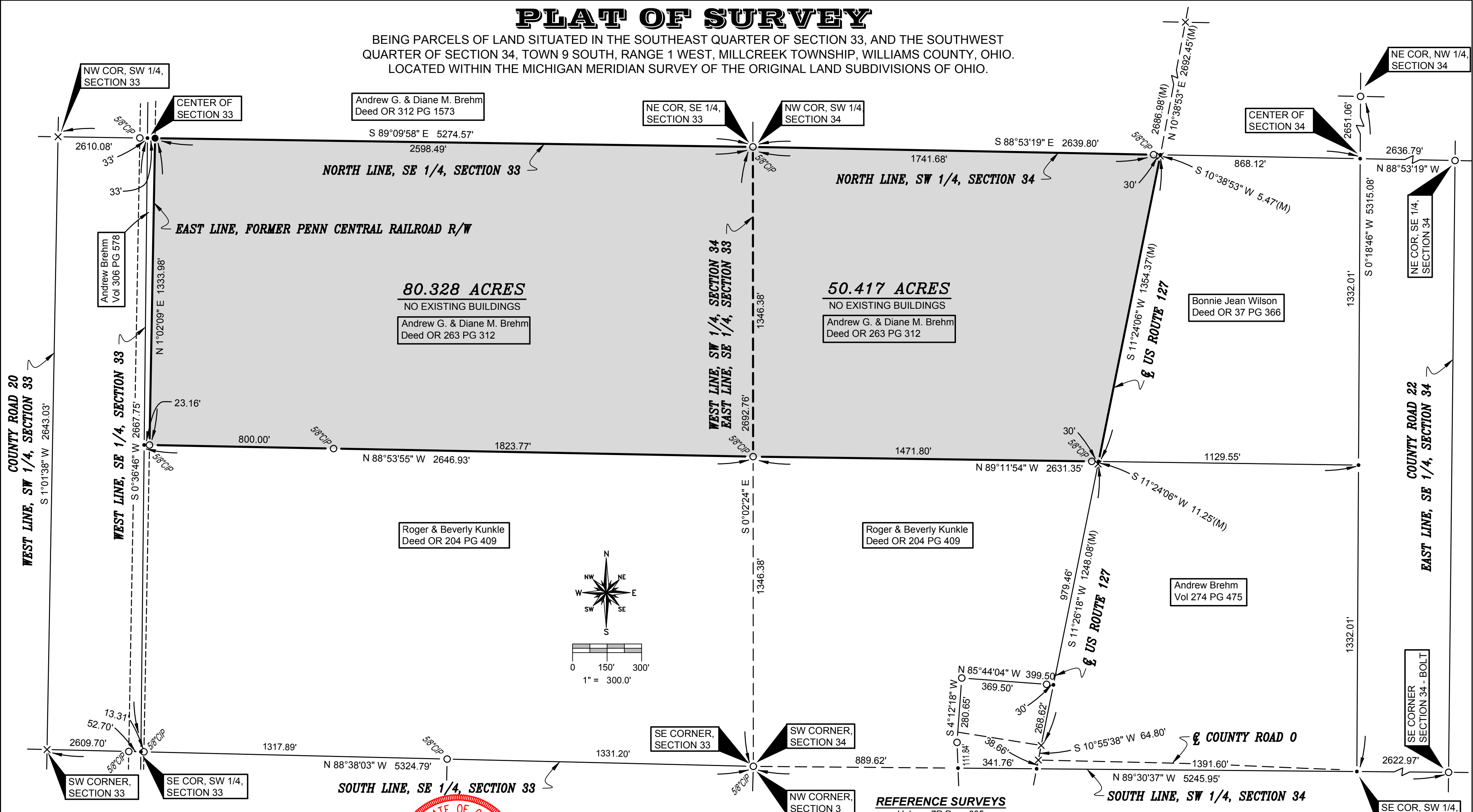

**80.328 ACRES**  
NO EXISTING BUILDINGS  
Andrew G. & Diane M. Brehm  
Deed OR 263 PG 312

**50.417 ACRES**  
NO EXISTING BUILDINGS  
Andrew G. & Diane M. Brehm  
Deed OR 263 PG 312

Roger & Beverly Kunkle  
Deed OR 204 PG 409

Roger & Beverly Kunkle  
Deed OR 204 PG 409

Bonnie Jean Wilson  
Deed OR 37 PG 366

Andrew Brehm  
Vol 274 PG 475

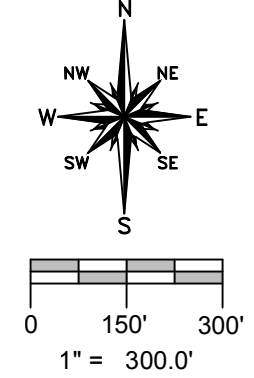

I HEREBY CERTIFY THAT I HAVE SURVEYED THE PREMISES SHOWN ON THE PLAT ABOVE. ALL DIMENSIONS ARE SHOWN IN FEET AND DECIMALS THEREOF. SINCE THIS SURVEY DOES NOT INCLUDE A TITLE SEARCH, THERE COULD BE EASEMENTS OR OTHER ENCUMBRANCES UPON THE LAND WHICH ARE NOT SHOWN ON THIS SURVEY PLAT. IF THESE ARE REQUIRED, PLEASE FURNISH THE NECESSARY INFORMATION. THE BEARINGS AND DISTANCES SHOWN ON THE PLAT ABOVE ARE BASED ON STATE PLANE COORDINATES, SPC83, ZONE-OHIO NORTH. THIS SURVEY HAS BEEN RECORDED IN VOL. 26R PAGE 224 OF THE WILLIAMS COUNTY SURVEY RECORDS.

*Brian M. Wieland*  
BRIAN M. WIELAND - REGISTERED SURVEYOR NO. 8286

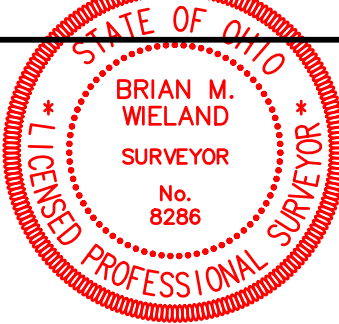

DATE: 3-19-16 JOB: 16-032  
**WIELAND SURVEYING & ENGINEERING, LLC**  
14067 COUNTY ROAD 20  
WEST UNITY, OH 43570  
419-924-2100 VOICE  
419-924-5390 FAX

**SURVEYED FOR:**  
Andrew G. & Diane M. Brehm  
Deed OR 263 PG 312

- REFERENCE SURVEYS**
- Volume 7R Page 005
  - Volume 7R Page 277
  - Volume 19R Page 076
  - Volume 19R Page 297
  - Volume 25R Page 057
  - Volume 25R Page 058
  - Volume 25R Page 059
  - Volume 25R Page 279

- SURVEY LEGEND**
- Placed 5/8" Rebar w/ Cap
  - × Found PK Nail
  - Point Established this Survey
  - Found Iron Pin or Pipe
  - Found Monument Box
  - Placed Railroad Spike

**TANGENT TABLE**

T1	- S 73°18'05" E 185.24'
T2	- S 80°39'49" E 72.05'
T3	- S 80°39'49" E 38.10'